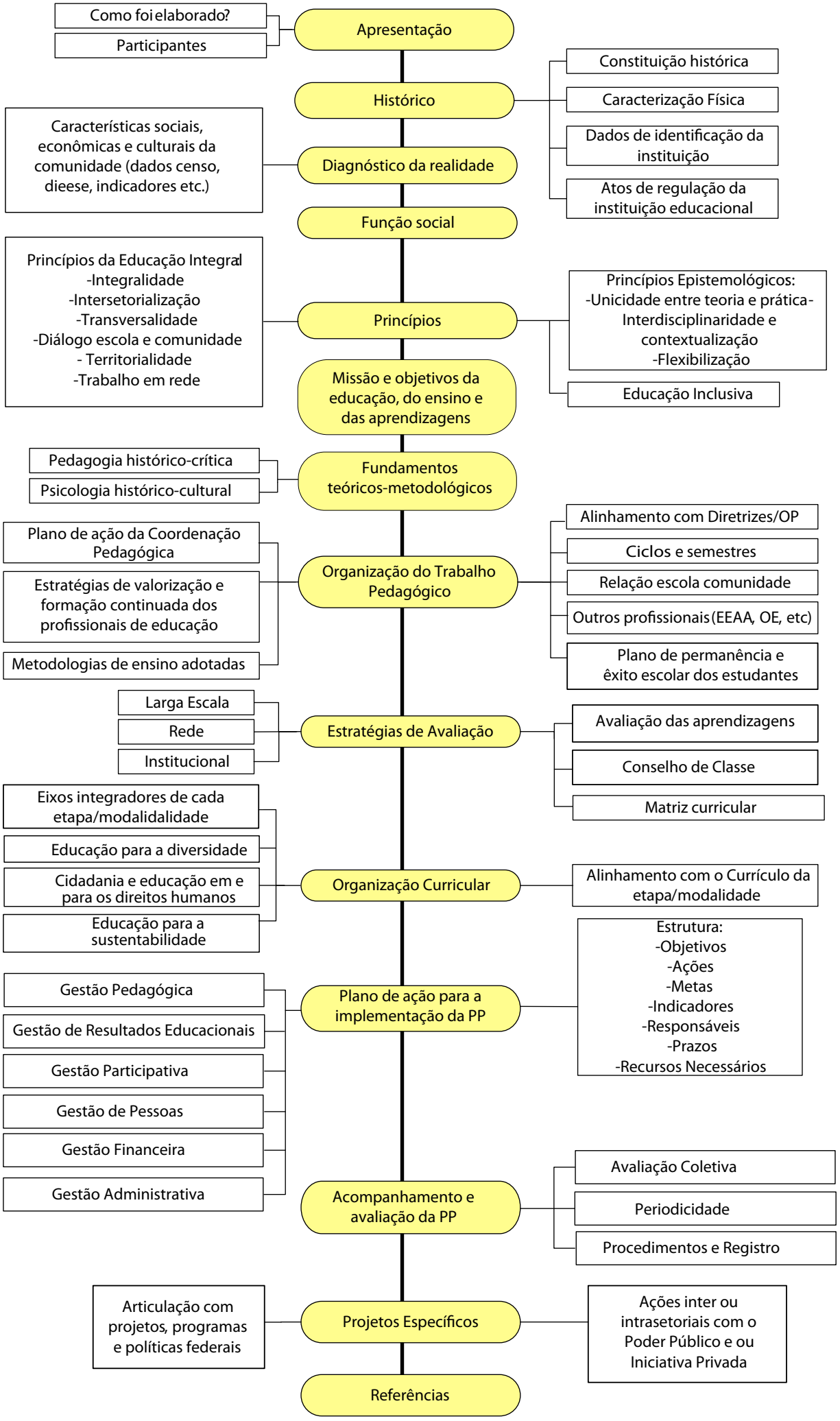Fluxograma de Análise da Proposta Pedagógica